the Cattle Range

www.cattlerange.com

Weekly Market Summary

For the week ending Friday, August 29, 2025

Fat Cattle: slaughter steers were 3-5 higher to the South and 2-05 higher North. Holstein steers were 2-5 higher. Dressed beef was steady to 2-05 and 2-05 higher respectively. Live Cattle Futures closed and Feeder Cattle Futures closed higher. Corn futures were 2-4 higher and Soybean futures were 2-4 higher.

FOB is Cattle Exchange Equivalent to Packer

10 Day Index Trendline

Change from Previous Week: +10.00%
Change from 90 Days Ago: +17.00%

Indexes track the daily market values for the past 10-90 days. Each value is the weighted average of the previous 5 days. Indexes are a tool to measure the direction and velocity of the market.

10 Day Index Trendline

Change from Previous Week: +2.00%
Change from 90 Days Ago: +7.00%

Click Here to receive the FREE Weekly Summary or Daily Summary or Feed Yard Bulletin by email.

Slaughter Cattle: Trades in the South were 130-beheds higher than last week. Most trades were 3-5 higher than last week. Holstein steers were 2-5 higher than last week. Dressed sales were steady to 2-05 higher than last week. Dressed carcass weight trades averaged weights averaged 15-pounds heavier. Cutter cows were 2-5 higher than last week with 1-2 higher dressed.

Fed Steer: 1-05 higher. **Fed Heifer:** 2-5 higher. **Cutter Cow:** 2-5 higher. **Bull:** 2-5 higher.

Feeder Cattle: The national average price for feeder steers is (?)-(?)-(?) head with trade (?)-(?)-(?) higher to (?)-(?)-(?) lower. The national average price for feeder heifers is (?)-(?)-(?) head with trade (?)-(?)-(?) higher to (?)-(?)-(?) lower.

This Week: (?)-(?)-(?) **Month Ago:** (?)-(?)-(?) **Year Ago:** (?)-(?)-(?) **Three Year Ago:** (?)-(?)-(?)

Live Cattle Futures: closed higher. The nearby contract closed (?)-(?)-(?) higher. The deferred contract closed (?)-(?)-(?) higher.

This Week: (?)-(?)-(?) **Month Ago:** (?)-(?)-(?) **Year Ago:** (?)-(?)-(?) **Three Year Ago:** (?)-(?)-(?)

Feeder Cattle Futures: closed higher. The nearby contract closed (?)-(?)-(?) higher. The deferred contract closed (?)-(?)-(?) higher.

This Week: (?)-(?)-(?) **Month Ago:** (?)-(?)-(?) **Year Ago:** (?)-(?)-(?) **Three Year Ago:** (?)-(?)-(?)

Boxed Beef Cutouts: Choice cutout (?)-(?) higher at (?)-(?)-(?). Select cutout (?)-(?) higher at (?)-(?)-(?). The Choice/Select spread was (?)-(?)-(?) wider.

This Week: (?)-(?)-(?) **Month Ago:** (?)-(?)-(?) **Year Ago:** (?)-(?)-(?) **Three Year Ago:** (?)-(?)-(?)

Corn: Nearby futures closed (?)-(?)-(?) higher. Deferred futures closed (?)-(?)-(?) higher.

Soybeans: Nearby futures closed (?)-(?)-(?) higher. Deferred futures closed (?)-(?)-(?) higher.

Total net meat production: under Federal inspection for the week ending Saturday, October 12, 2022 was (?)-(?)-(?) million pounds. Year to date production is (?)-(?)-(?) million pounds representing (?)-(?)-(?) pounds per day. This week last year production was (?)-(?)-(?) million pounds. Year to date last year production is (?)-(?)-(?) million pounds. Year to date production is (?)-(?)-(?) percent ahead of last year. Cattle production was (?)-(?)-(?) percent ahead of last year. Beef production was (?)-(?)-(?) percent ahead of last year. Production is (?)-(?)-(?) percent ahead of the 5-year average. Cattle production is (?)-(?)-(?) percent ahead of the 5-year average. Beef production is (?)-(?)-(?) percent ahead of the 5-year average.

Contents

- Weekly Market Summary
- Weekly Fed Cattle Slaughter Summary
- CME Feeder Cattle Index
- Feeder & Stocker Steer Prices
- 5-Year Monthly Avg. - Slaughter, Steers, & Slaughter Steers
- Cattle Futures Long Term Market Outlook
- American Feeder Cattle Weekly Average Prices
- Nebraska Auction Reports
- Nebraska Weekly Average Stocker Cattle
- Canadian Cattle
- Cost of the Week
- Stocker Joe Bull Weekly Analysis
- Slaughter Cattle
- Feedyard Contracts, PUBLIsHed
- Feeder Steer/Corn Contracts
- Feedyard Contracts
- Boxed Beef Cutouts
- USDA Nebraska Retail Beef Report
- Fed, Weekly Beef Production Under Federal Inspection
- Bullish/Bearish Consensus, Cattle & Corn
- U.S. Dollar - $ Index Chart
- Stock Markets & Economic News
- Weekly Weather
- Futures & Forward Contracts
- Weekly Grain Summary
- Weekly Hay Summary

Links to the articles below are included because we found them to be of interest but their content does not necessarily represent our opinion.

Click your "Back Button" to return to this field.

- Record Beef, Cattle Prices Underscore Inflation, as Inflation Hits Fresh Portrait Demand
- Ron Lemon Reports Below Standard Cattle
- Record Beef Cutouts Underscore Inflation
- USDA NASS Cattle Inventory Down, Calves & Corn Prices Surpassed Both Expected Ranges
- Cattle Slaughter Down Slightly
- Wholesale Prices Rise Up Twice, Underscore Inflation & Drive Inflation Still Ongoing
- Wholesale Pork Prices Underscore Inflation Pressures
- Beef Packing Capacity Update
- Cattle Slaughter Down Slightly, Beef Production Up Slightly
- Free the Ranchers Court Victory! Wyoming Cattlemen Lead Ranchers Free Pork Bellies
- Rocky Ahead, Fractures Ahead Cattle Fed Weight Dwarfs Last Year
- Oklahoma Drought Conditions Worsen
- 40 Cattlemen Meet after apparent Brand Attack near Stanton CO

Weekly Market Overview

Contents

Cattle Futures	Close	Week Ago	Year Ago	5 Year Ago
Live Cattle Futures	233.00	229.00	184.00	141.00
Feeder Cattle Futures	317.00	317.00	247.00	187.00
Corn	4.21	4.19	3.78	3.49
Soybeans	10.00	9.94	9.53	8.95
Wheat	5.43	5.39	5.00	4.61
Oats	3.71	3.69	3.67	3.38
Cattle Futures Open Interest	1,000,000	1,000,000	1,000,000	1,000,000
Feeder Cattle Open Interest	200,000	200,000	200,000	200,000

Cash Cattle	Close	Week Ago	Year Ago	5 Year Ago
Fed Steers	233.00	229.00	184.00	141.00
Fed Heifers	233.00	229.00	184.00	141.00
Holstein Steers	233.00	229.00	184.00	141.00
Cutter Cows	233.00	229.00	184.00	141.00
Bull	233.00	229.00	184.00	141.00
Slaughter Cattle	1,000,000	1,000,000	1,000,000	1,000,000
% Cattle Dressed	63.00	63.00	63.00	63.00
Dressed Carcass Wt.	1,000.00	1,000.00	1,000.00	1,000.00
Boxed Beef Cutout	1,000.00	1,000.00	1,000.00	1,000.00
Choice/Select Spread	1,000.00	1,000.00	1,000.00	1,000.00
Choice Cutout	1,000.00	1,000.00	1,000.00	1,000.00
Select Cutout	1,000.00	1,000.00	1,000.00	1,000.00
Avg. National Feeder	1,000.00	1,000.00	1,000.00	1,000.00
Feeder Steers	1,000.00	1,000.00	1,000.00	1,000.00
Feeder Heifers	1,000.00	1,000.00	1,000.00	1,000.00
Boxed Beef Cutout	1,000.00	1,000.00	1,000.00	1,000.00
Corn	1,000.00	1,000.00	1,000.00	1,000.00
Soybeans	1,000.00	1,000.00	1,000.00	1,000.00
Wheat	1,000.00	1,000.00	1,000.00	1,000.00
Oats	1,000.00	1,000.00	1,000.00	1,000.00
Crude Oil Futures	1,000.00	1,000.00	1,000.00	1,000.00

Cash Price: Cash price, Futures Price, Cash Trade, Basis, Delivery Period, Number of Bids, Number of Sellers, Comments

Feeder Cattle - Omaha, Nebraska

Cash Price	Futures Price	Cash Trade	Basis	Delivery Period	Number of Bids	Number of Sellers	Comments
No Bids							

Feeder Cattle - Oklahoma City, Oklahoma

Cash Price	Futures Price	Cash Trade	Basis	Delivery Period	Number of Bids	Number of Sellers	Comments
No Bids							

Feeder Cattle - Sioux Falls, South Dakota

Cash Price	Futures Price	Cash Trade	Basis	Delivery Period	Number of Bids	Number of Sellers	Comments
No Bids							

Feeder Cattle - Torrington, Wyoming

Cash Price	Futures Price	Cash Trade	Basis	Delivery Period	Number of Bids	Number of Sellers	Comments
No Bids							

Feeder Cattle - Yakima, Washington

Cash Price	Futures Price	Cash Trade	Basis	Delivery Period	Number of Bids	Number of Sellers	Comments
No Bids							

Feeder Cattle - Dodge City, Kansas

Cash Price	Futures Price	Cash Trade	Basis	Delivery Period	Number of Bids	Number of Sellers	Comments
No Bids							

Feeder Cattle - Fort Morgan, Colorado

Cash Price	Futures Price	Cash Trade	Basis	Delivery Period	Number of Bids	Number of Sellers	Comments
No Bids							

Feeder Cattle - Lexington, Nebraska

Cash Price	Futures Price	Cash Trade	Basis	Delivery Period	Number of Bids	Number of Sellers	Comments
No Bids							

Feeder Cattle - Oklahoma City, Oklahoma

Cash Price	Futures Price	Cash Trade	Basis	Delivery Period	Number of Bids	Number of Sellers	Comments
No Bids							

Feeder Cattle - Sioux Falls, South Dakota

Cash Price	Futures Price	Cash Trade	Basis	Delivery Period	Number of Bids	Number of Sellers	Comments
No Bids							

Feeder Cattle - Torrington, Wyoming

Cash Price	Futures Price	Cash Trade	Basis	Delivery Period	Number of Bids	Number of Sellers	Comments
No Bids							

Feeder Cattle - Yakima, Washington

Cash Price	Futures Price	Cash Trade	Basis	Delivery Period	Number of Bids	Number of Sellers	Comments
No Bids							

Direct Sales of Feeder & Stocker Cattle - Click on a date below report

Colorado Direct Cattle Report
Thu Week - USA
Thursday, October 23, 2025
Comment on last week: Not enough day 5 FSI trades to issue a report. Demand moderate. Supply moderate. Feedyard demand for feeder cattle moderate. Trades within supply chain for feeder cattle mixed. Most feedyards are full or near full. Feedyard demand for feeder cattle moderate. Feedyard demand for feeder cattle mixed. Most feedyards are full or near full. Feedyard demand for feeder cattle moderate. Feedyard demand for feeder cattle mixed. Most feedyards are full or near full.
Comment for next week: Trades within supply chain for feeder cattle mixed. Most feedyards are full or near full. Feedyard demand for feeder cattle moderate. Feedyard demand for feeder cattle mixed. Most feedyards are full or near full.

Nebraska Direct Cattle Report
Thu Week - USA
Thursday, October 23, 2025
Comment on last week: Not enough day 5 FSI trades to issue a report. Demand moderate. Supply moderate. Feedyard demand for feeder cattle moderate. Trades within supply chain for feeder cattle mixed. Most feedyards are full or near full. Feedyard demand for feeder cattle moderate. Feedyard demand for feeder cattle mixed. Most feedyards are full or near full. Feedyard demand for feeder cattle moderate. Feedyard demand for feeder cattle mixed. Most feedyards are full or near full.
Comment for next week: Trades within supply chain for feeder cattle mixed. Most feedyards are full or near full. Feedyard demand for feeder cattle moderate. Feedyard demand for feeder cattle mixed. Most feedyards are full or near full.

Texas Direct Cattle Report
Thu Week - USA
Thursday, October 23, 2025
Comment on last week: Not enough day 5 FSI trades to issue a report. Demand moderate. Supply moderate. Feedyard demand for feeder cattle moderate. Trades within supply chain for feeder cattle mixed. Most feedyards are full or near full. Feedyard demand for feeder cattle moderate. Feedyard demand for feeder cattle mixed. Most feedyards are full or near full. Feedyard demand for feeder cattle moderate. Feedyard demand for feeder cattle mixed. Most feedyards are full or near full.
Comment for next week: Trades within supply chain for feeder cattle mixed. Most feedyards are full or near full. Feedyard demand for feeder cattle moderate. Feedyard demand for feeder cattle mixed. Most feedyards are full or near full.

Feedyard Cattle Receipts
Thu Week - USA
Thursday, October 23, 2025
Comment on last week: Not enough day 5 FSI trades to issue a report. Demand moderate. Supply moderate. Feedyard demand for feeder cattle moderate. Trades within supply chain for feeder cattle mixed. Most feedyards are full or near full. Feedyard demand for feeder cattle moderate. Feedyard demand for feeder cattle mixed. Most feedyards are full or near full. Feedyard demand for feeder cattle moderate. Feedyard demand for feeder cattle mixed. Most feedyards are full or near full.
Comment for next week: Trades within supply chain for feeder cattle mixed. Most feedyards are full or near full. Feedyard demand for feeder cattle moderate. Feedyard demand for feeder cattle mixed. Most feedyards are full or near full.

Nebraska Feedyard Cattle Report - Dodge City
Thu Week - USA
Thursday, October 23, 2025
Comment on last week: Not enough day 5 FSI trades to issue a report. Demand moderate. Supply moderate. Feedyard demand for feeder cattle moderate. Trades within supply chain for feeder cattle mixed. Most feedyards are full or near full. Feedyard demand for feeder cattle moderate. Feedyard demand for feeder cattle mixed. Most feedyards are full or near full. Feedyard demand for feeder cattle moderate. Feedyard demand for feeder cattle mixed. Most feedyards are full or near full.
Comment for next week: Trades within supply chain for feeder cattle mixed. Most feedyards are full or near full. Feedyard demand for feeder cattle moderate. Feedyard demand for feeder cattle mixed. Most feedyards are full or near full.

Nebraska Feedyard Cattle Report - Lexington
Thu Week - USA
Thursday, October 23, 2025
Comment on last week: Not enough day 5 FSI trades to issue a report. Demand moderate. Supply moderate. Feedyard demand for feeder cattle moderate. Trades within supply chain for feeder cattle mixed. Most feedyards are full or near full. Feedyard demand for feeder cattle moderate. Feedyard demand for feeder cattle mixed. Most feedyards are full or near full. Feedyard demand for feeder cattle moderate. Feedyard demand for feeder cattle mixed. Most feedyards are full or near full.
Comment for next week: Trades within supply chain for feeder cattle mixed. Most feedyards are full or near full. Feedyard demand for feeder cattle moderate. Feedyard demand for feeder cattle mixed. Most feedyards are full or near full.

Texas Feedyard Cattle Report
Thu Week - USA
Thursday, October 23, 2025
Comment on last week: Not enough day 5 FSI trades to issue a report. Demand moderate. Supply moderate. Feedyard demand for feeder cattle moderate. Trades within supply chain for feeder cattle mixed. Most feedyards are full or near full. Feedyard demand for feeder cattle moderate. Feedyard demand for feeder cattle mixed. Most feedyards are full or near full. Feedyard demand for feeder cattle moderate. Feedyard demand for feeder cattle mixed. Most feedyards are full or near full.
Comment for next week: Trades within supply chain for feeder cattle mixed. Most feedyards are full or near full. Feedyard demand for feeder cattle moderate. Feedyard demand for feeder cattle mixed. Most feedyards are full or near full.

Cattle Futures Closing Prices - Daily Chart

Cattle Futures Closing Prices - Weekly Chart

Feeder Cattle Futures Closing Prices - Daily Chart

Feeder Cattle Futures Closing Prices - Weekly Chart

Feedyard Cattle Receipts - Daily Chart

Feedyard Cattle Receipts - Weekly Chart

Feedyard Cattle Receipts - 5 Year Moving Average

Feedyard Cattle Receipts - 5 Year Moving Average

**Feedyard Cattle Receipts - 5 Year Moving Average

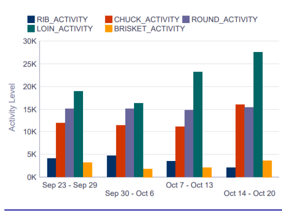

^ Contents

Est. Weekly Meat Production Under Federal Inspection:

Total red meat production under Federal inspection for the week ending Saturday, October 15, 2022 was estimated at 1090.3 million lbs. according to the USDA's Agriculture's Marketing Service. This was 0.5 percent lower than a week ago and 1.1 percent lower than a year ago. Cumulative meat production for the year to date was 0.6 percent lower compared to the previous year

^ Contents

5 Year Bullish/Bearish Consensus Charts from SentimenTrader:

The theory behind the "Bullish/Bearish Consensus" indicator is when the public reaches a consensus, **they are usually wrong:**

- They get too bullish after prices have risen and too bearish after they have already fallen.

Because of this tendency, there are often extremes in opinion right before major changes in trend:

- When the public reaches a bullish extreme, i.e., a great majority thinks prices will keep rising, then prices often decline instead.
- And when they become too bearish, then prices tend to rise.

So when Public Opinion moves above the **red dotted line** in the chart, it means that compared to other readings over the past year, you're seeing **excessive optimism**. You also want to look at the absolute level of Opinion, too - if it's at 90%, then there's no question we're seeing an historic level of bullish opinion. Watch for readings above 80% (or especially 90%) to spot those dangerous times when the public is overly enthusiastic about a commodity.

Conversely, when Public Opinion moves below the **green dotted line**, then the public is **excessively pessimistic** about the commodity's prospects for further gains compared to their opinion over the past year. Looking for absolute readings under 20% (or especially 10%) often indicates an upturn in the market.

Cattle Bullish/Bearish Consensus: 3 Year Chart

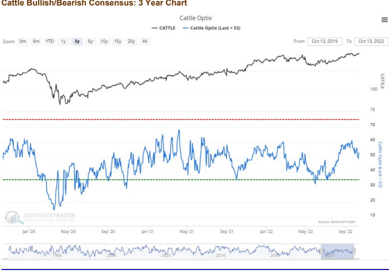

Corn Bullish/Bearish Consensus: 3 Year Chart

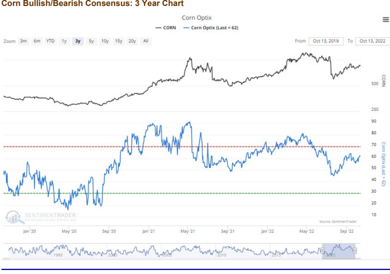

^ Contents

U.S. Dollar - 6 Month Chart:

Over the past 5 years, an average of around 12% of U.S. beef production has been exported, making exports an extremely important factor affecting beef and cattle prices. A strong dollar depresses export demand.

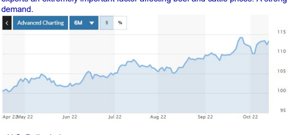

- U.S. Dollar Index

^ Contents

Stock Markets & Economic News:
T. Rowe Price

Stocks end mostly lower as value outperforms

The major indexes were mostly lower this week, as third-quarter earnings reporting season began in earnest and investors weighed inflation data and their implications for Federal Reserve policy. By the end of the week, the S&P 500 Index had surrendered nearly half of its gains since its March 2020 bottom. Within the index, the typically defensive health care and consumer staples sectors outperformed, while consumer discretionary and communication services shares lagged, dragged lower by heavily weighted Amazon.com, Tesla, and Meta Platforms (parent of Facebook). Likewise, slower-growing value stocks handily outperformed their growth counterparts.

Stocks saw their biggest move on Thursday, with a sharp early drop followed by a 5.5% surge to the upside in the S&P 500 Index, marking its largest intraday move since March 25, 2020. The bond market was closed Monday in observance of Indigenous Peoples Day (previously known as Columbus Day).

Even as the week brought the release of the first major third-quarter corporate earnings reports, all eyes seemed to remain on the macroeconomic environment, particularly inflation. Futures fell before the start of trading on Wednesday, after the Labor Department reported that producer prices rose 0.4% in September, double consensus expectations for around a 0.2% increase. On a year-over-year basis, prices rose 8.5%, a tick above expectations but still the third straight monthly decline and well below March's peak of 11.7%.

T. Rowe Price traders noted that the market response was rather benign, however, which may have been due in part to core (less food and energy) prices coming in roughly in line with expectations. Core prices rose 0.3% in September, and the year-over-year gain stayed at a one-year low of 7.2%, slightly below consensus expectations.

Core consumer price index (CPI) inflation at four-decade high

Unfortunately, Thursday's CPI inflation data showed that lower wholesale prices were not yet filtering down in a significant way to consumers—the trend was, in fact, in the wrong direction. Core consumer prices rose 6.6% on a year-over-year basis in September. This was more than expected, above the previous March peak, and the fastest pace in four decades. Stocks fell sharply on the news but quickly rebounded, which T. Rowe Price traders attributed mostly to a general sense that negative sentiment had reached extreme levels as well as to technical factors, such as the recent build-up in put options, which give the holder the right to sell at a specific price.

If there was a silver lining to the report, it was that the price increases were mostly concentrated in medical services, transportation, and housing. Shelter prices climbed 0.7% in September, accounting for 40% of the rise in the core index, but many observers expect the rapidly cooling housing market to eventually spill over into the Labor Department's calculation of owner-equivalent rents and the rental market itself.

U.S. Stocks:

Index	Friday's Close	Week's Change	% Change YTD
DJIA	29,634.83	338.04	-18.45%
S&P 500	3,583.07	-56.59	-24.82%
Nasdaq Composite	10,321.39	-331.01	-34.03%
S&P MidCap 400	2,245.22	-21.68	-21.00%
Russell 2000	1,682.40	-19.75	-25.07%

^ Contents

"**Click Here**" to view a Slide Show of Drought Monitor maps for the last 12 weeks

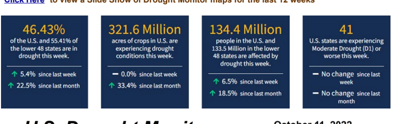

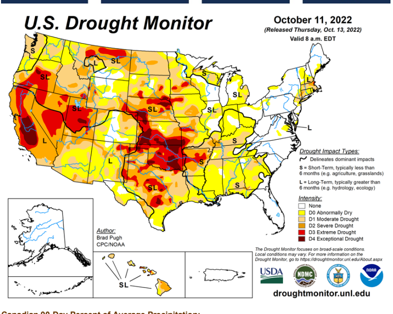

Canadian 90-Day Percent of Average Precipitation:

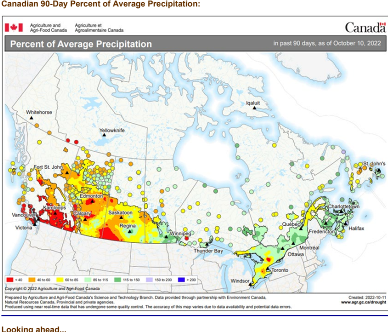

Looking ahead...

From October 13 to 17, a series of cold fronts are forecast to progress southeastward across the central and eastern U.S. The heaviest precipitation (more than one inch), through Oct 17, is forecast across the Northeast and also extending from the lower Mississippi Valley west to New Mexico. Mostly dry weather is likely to persist across the north-central U.S. and Pacific Northwest. Above-normal temperatures are forecast to continue throughout the northwestern quarter of the U.S., while below-normal temperatures expand from the northern Plains to the Corn Belt and Ohio Valley.

The Climate Prediction Center's 6-10 day outlook (valid October 18-23, 2022) strongly favors below-normal temperatures across the eastern and south-central U.S. with a persistence of above-normal temperatures over the West. A majority of the contiguous U.S. is likely to experience drier-than-normal conditions with the largest probabilities (50 percent) for below-normal precipitation forecast across the north-central Great Plains. Elevated probabilities for above-normal precipitation are limited to the Southwest.

Precipitation & Temperature Outlooks:

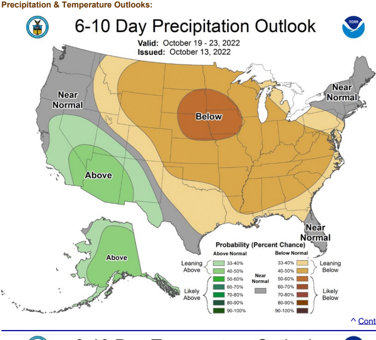

^ Contents

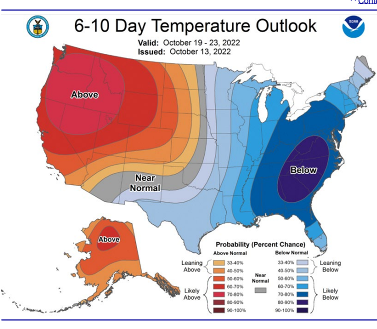

^ Contents

Pasture & Range Conditions:

Pasture and Range Condition – Selected States: Week Ending October 9, 2022
[National pasture and range conditions for selected States are weighted based on pasture acreage and/or livestock inventories]

State	Very poor	Poor	Fair	Good	Excellent
	(percent)	(percent)	(percent)	(percent)	(percent)
Alabama	3	16	38	43	-
Arizona	5	8	39	23	25
Arkansas	25	32	34	9	-
California	25	15	40	20	-
Colorado	12	23	29	30	6
Connecticut	-	-	100	-	-
Delaware	2	39	44	10	5
Florida	5	17	25	34	19
Georgia	5	19	40	32	4
Idaho	9	27	30	34	-
Illinois	18	24	29	26	3
Indiana	6	18	47	26	3
Iowa	12	25	36	24	3
Kansas	46	28	18	8	-
Kentucky	12	29	34	21	4
Louisiana	10	16	25	41	8
Maine	-	-	10	90	-
Maryland	-	8	27	49	16
Massachusetts	-	-	50	50	-
Michigan	2	17	36	40	5
Minnesota	6	14	25	45	10
Mississippi	5	18	36	37	4
Missouri	23	34	24	19	-
Montana	30	16	35	19	-
Nebraska	45	37	15	3	-
Nevada	15	25	40	20	-
New Hampshire	-	-	40	56	4
New Jersey	-	19	31	50	-
New Mexico	4	25	42	20	9
New York	7	10	26	53	4
North Carolina	1	3	22	71	3
North Dakota	4	23	42	29	2
Ohio	2	5	25	65	3
Oklahoma	41	37	20	2	-
Oregon	28	24	37	10	1
Pennsylvania	1	3	26	55	15
Rhode Island	-	-	50	50	-
South Carolina	14	18	24	41	3
South Dakota	21	29	32	16	2
Tennessee	8	21	39	31	1
Texas	29	27	30	12	2
Utah	3	25	30	40	2
Vermont	-	-	19	81	-
Virginia	2	12	42	42	2
Washington	3	37	35	23	2
West Virginia	-	8	24	62	6
Wisconsin	2	12	28	47	11
Wyoming	14	23	33	29	1
48 States	22	24	31	19	4
Previous week	21	23	32	20	4
Previous year	23	22	31	20	4

- Represents zero.

^ Contents

Weekly Grain Market Review:

Grain Markets:

Grain Prices	10/14/22	Last Week	1 Month Ago	1 Year Ago	5 Yr. Avg.
Omaha Corn	7.18	7.13	7.38	5.25	4.66
Kansas City Wheat	9.17	9.29	8.95	7.11	5.91

Grain Futures	10/14/22	Last Week	1 Month Ago	1 Year Ago	5 Yr. Avg.
December Corn	6.8975	6.8325	6.7725	5.2575	4.6061
December Wheat	8.5975	8.8025	8.5975	7.3400	6.0987

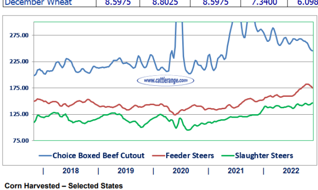

Corn Harvested – Selected States
[These 18 States harvested 93% of the 2021 corn acreage]

State	Week ending October 9, 2021	Week ending October 2, 2022	Week ending October 9, 2022	2017-2021 Average
	(percent)	(percent)	(percent)	(percent)
Colorado	32	7	19	25
Illinois	53	13	27	43
Indiana	35	16	27	30
Iowa	28	11	23	19
Kansas	64	50	61	54
Kentucky	59	57	67	70
Michigan	23	10	16	14
Minnesota	34	5	14	17
Missouri	62	34	53	56
Nebraska	28	24	34	22
North Carolina	90	81	88	90
North Dakota	27	3	12	13
Ohio	18	7	15	16
Pennsylvania	13	2	9	23
South Dakota	31	15	28	18
Tennessee	66	64	82	79
Texas	88	80	85	79
Wisconsin	22	3	7	12
18 States	39	20	31	30

Last Week's Corn Trade Data:

Net sales of 200,200 MT for 2022/2023 primarily for Japan (142,300 MT, including 85,400 MT switched from unknown destinations), Guatemala (22,800 MT, including decreases of 5,100 MT), Colombia (22,500 MT, including decreases of 1,000 MT), Mexico (19,100 MT, including decreases of 181,000 MT), and Panama (17,500 MT), were offset by reductions for unknown destinations (45,000 MT) and Hong Kong (100 MT). Total net sales of 60,500 MT for 2023/2024 were for Mexico.

Exports of 422,600 MT were primarily to Mexico (189,700 MT), Japan (137,000 MT), China (76,700 MT), Colombia (9,000 MT), and Canada (3,700 MT).

^ Contents

USDA Weekly Hay Reports: "Click" on links for detailed report

- Alabama
- California
- Colorado
- Idaho
- Iowa
- Kansas
- Missouri
- Montana
- Nebraska
- New Mexico
- Oklahoma
- Oregon
- South Dakota
- Texas
- WA/OR Columbia Basin
- Wyoming

^ Contents

Although all information is from sources believed to be accurate & timely, The Cattle Range expressly disclaims all warranties, expressed or implied, as to the accuracy of any of the contents provided and shall not be liable for decisions or actions taken based on the data/information/opinions contained within.

Copyright © 2022 - The Cattle Range - All Rights Reserved